

TCM - GIO - CAN - TTCRx

A horizontal yellow brushstroke with a textured, painterly appearance, spanning across the width of the slide.

Adam Davis

17/12/02

TCM



- No Further problems. All working ok.

GIO



- New Cards been designed:-
 - Based on Virtex II technology.
 - Card is split into two parts, back-end and front-end.
 - TTCvi Control signals (Front End)
 - SCSI LVDS / CMOS / PECL (Front End)
- In Drawing office for layout.

G10 (Front End)

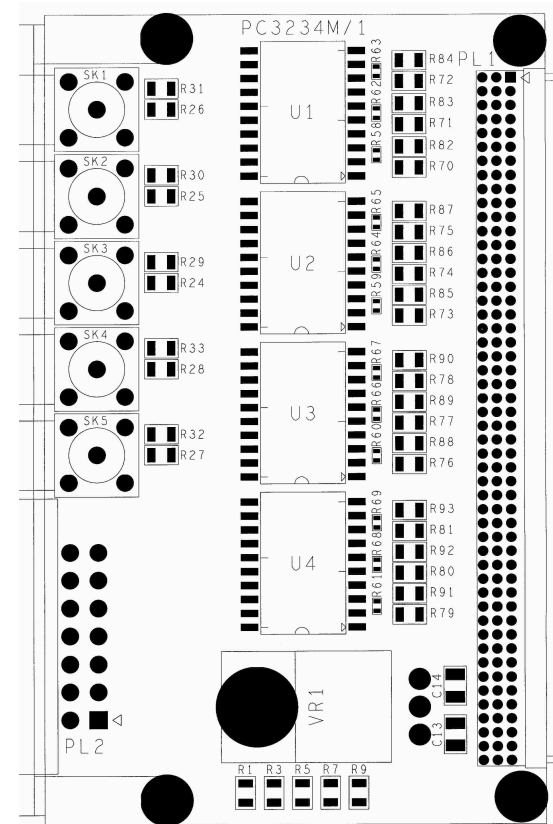
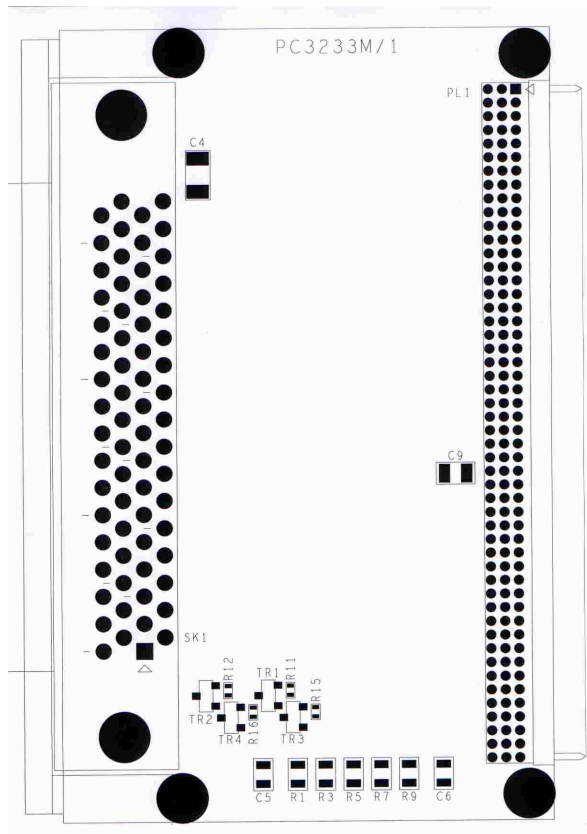

GIO (Back End)

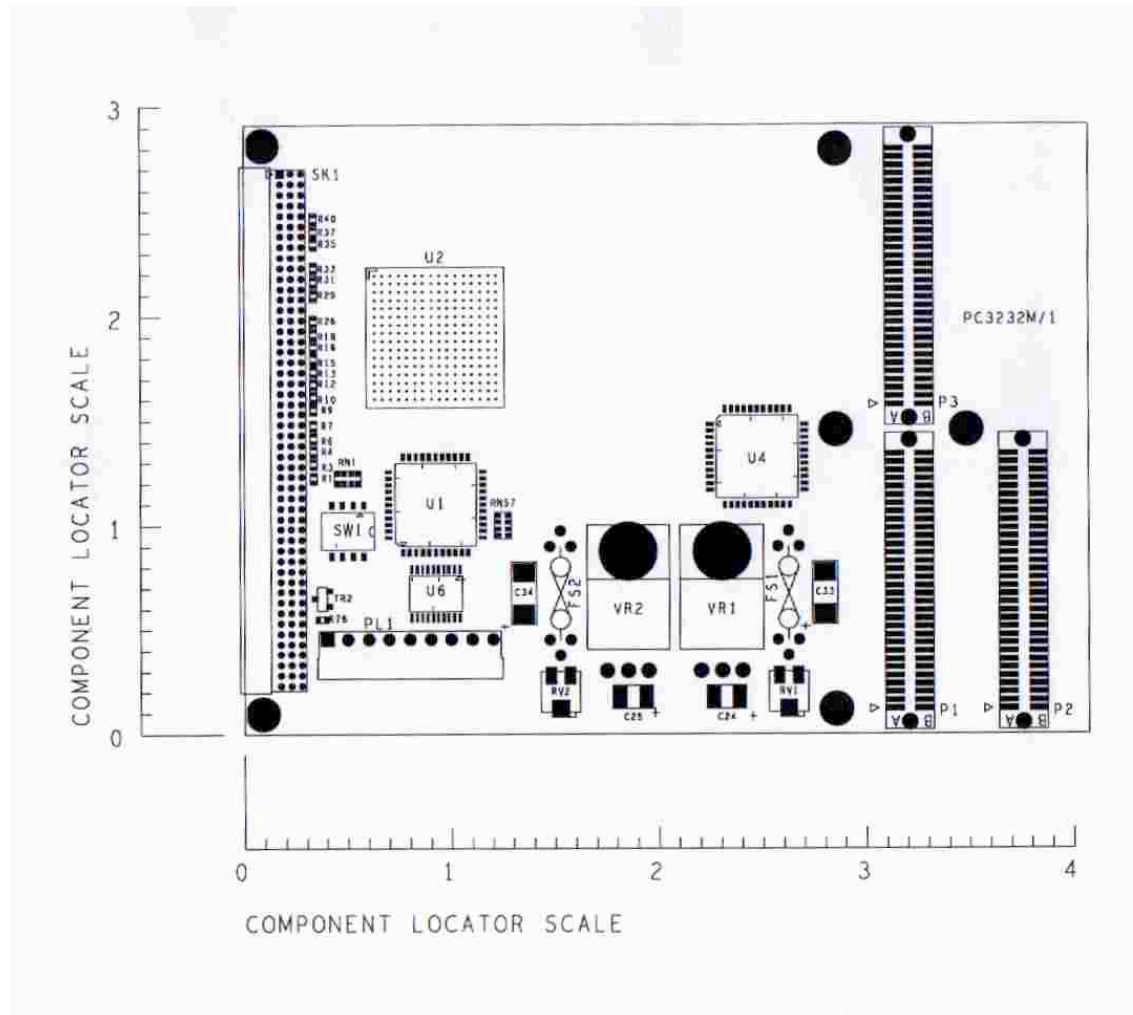

G10 Front & Back

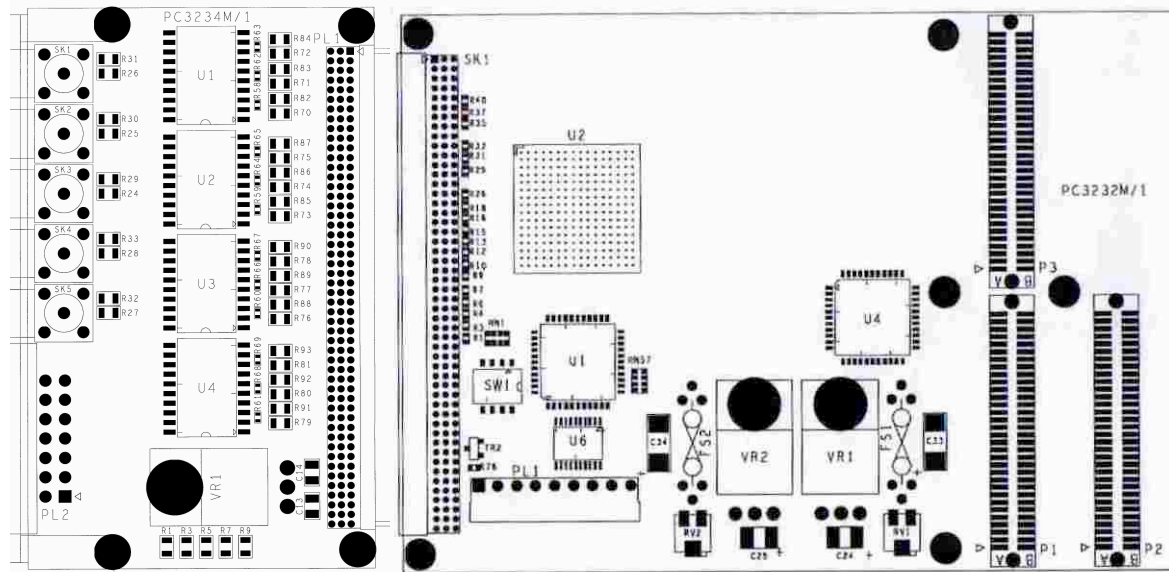

TTCRx (NEW)

- New schematics completed.
- Card designed / assembled.
- Initial testes promising.
- Further tests required.

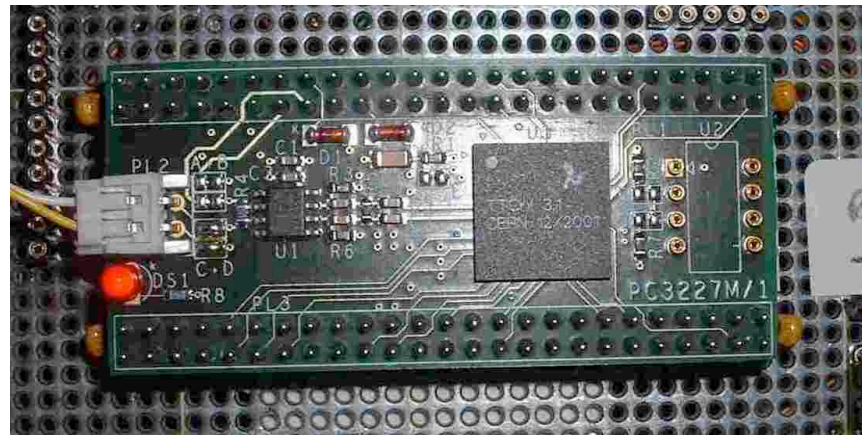

TTCRx (OLD)

- Set-up Bob's old test rig.
- Initial Card ok.
- Problems with other cards.

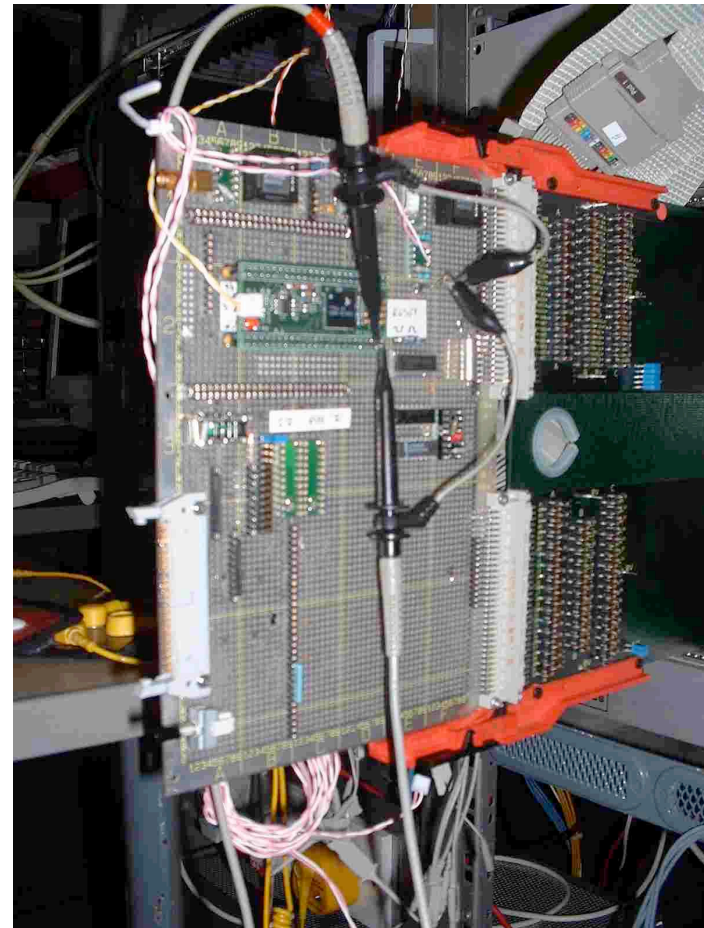

Summary



- TCM - All OK.
- GIO - Re-design complete.
- TTCRx (OLD) - One card OK.
- TTCRx (NEW) - Initial tests OK.

Things to do



- Continue tests on TTCRx cards (both).
- Test GIO when cards come in.
- Up-date all TCM modules and documentation.

Finally



Happy Christmas
&
Thanks.!