

GIO - DSS - ROD

A horizontal yellow brushstroke with a textured, painterly appearance, spanning across the middle of the page.

Adam Davis

19/05/03

GIO



- Two cards.
 - Fully programmed & tested.
 - SCSI & ECL/PECL FE.cards OK
 - Waiting DSS front panels

- Six cards.
 - Voltages set.
 - Prepared for b.scan (Richard busy DSS & CPM)

ROD

■ ROD

- Individual test software complete.
- DSS - ROD link software almost complete (Neil).
- Successful tests on Ser 04.
- Spy & SLINK.?

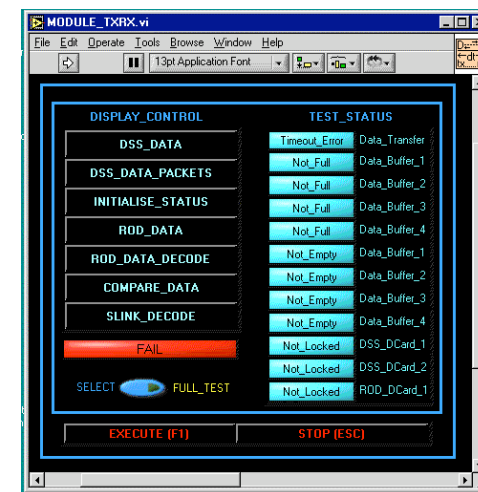

Summary



- GIO - 6 cards waiting b.scan
- DSS - 6 pass b.scan (Richard)
- DSS - 2 need further attention

Things to do



- Complete TTCRx card tests (only 28 left)
- Program & fully test 6 GIO's when b.scanned
- Program DSS's
- Use Neil's software to test new DSS's
- Complete ROD tests
- Test GLINK cards when arrive