Justin Greenhalgh

# EE schedule Jun 2005 EE/410 revision 02

Printed on 03 Jun '05
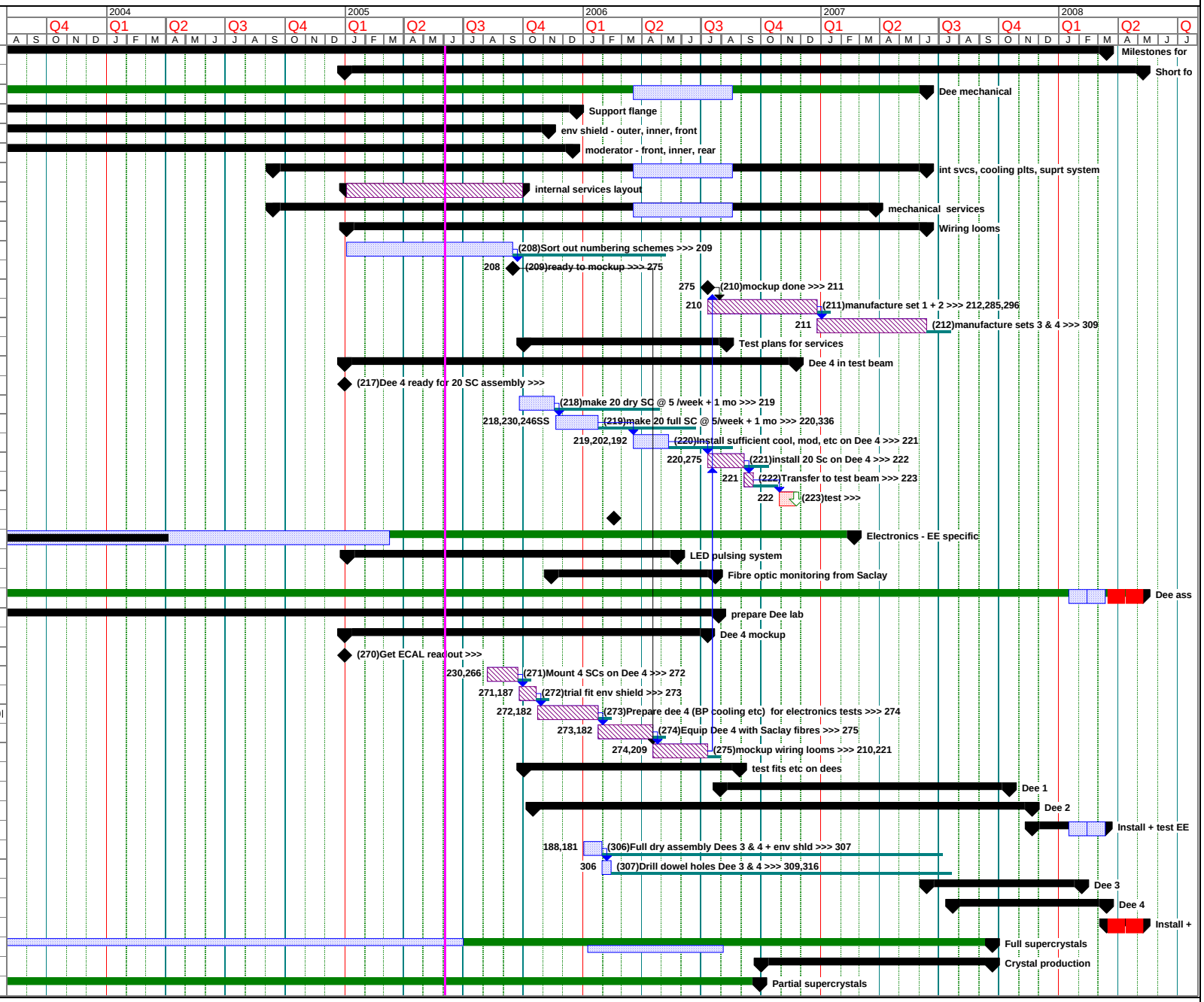
| ID | Task Name |
|---|---|
| 1 | Milestones for ECAL and CMS planning |
| 63 | Short form plan - sync with ECAL planning |
| 177 | Dee mechanical |
| 178 | Support flange |
| 184 | env shield - outer, inner, front |
| 189 | moderator - front, inner, rear |
| 194 | int svcs, cooling plts, suprt system |
| 195 | internal services layout |
| 200 | mechanical services |
| 207 | Wiring looms |
| 208 | Sort out numbering schemes |
| 209 | ready to mockup |
| 210 | mockup done |
| 211 | manufacture set 1 + 2 |
| 212 | manufacture sets 3 & 4 |
| 213 | Test plans for services |
| 216 | Dee 4 in test beam |
| 217 | Dee 4 ready for 20 SC assembly |
| 218 | make 20 dry SC @ 5 /week + 1 mo |
| 219 | make 20 full SC @ 5/week + 1 mo |
| 220 | Install sufficient cool, mod, etc on Dee 4 |
| 221 | install 20 Sc on Dee 4 |
| 222 | Transfer to test beam |
| 223 | test |
| 224 | Management, reviews |
| 226 | Electronics - EE specific |
| 253 | LED pulsing system |
| 258 | Fibre optic monitoring from Saclay |
| 263 | Dee assembly etc |
| 264 | prepare Dee lab |
| 269 | Dee 4 mockup |
| 270 | Get ECAL readout |
| 271 | Mount 4 SCs on Dee 4 |
| 272 | trial fit env shield |
| 273 | Prepare dee 4 (BP cooling etc) for electro |
| 274 | Equip Dee 4 with Saclay fibres |
| 275 | mockup wiring looms |
| 276 | test fits etc on dees |
| 282 | Dee 1 |
| 294 | Dee 2 |
| 302 | Install + test EE +1 |
| 306 | Full dry assembly Dees 3 & 4 + env shld |
| 307 | Drill dowel holes Dee 3 & 4 |
| 308 | Dee 3 |
| 315 | Dee 4 |
| 322 | Install + test EE -1 |
| 326 | Full supercrystals |
| 349 | Crystal production |
| 362 | Partial supercrystals |